

## Gosforth Civic Theatre: Visual Guide for Daydream Cinema Day

This is a photo guide to show what Gosforth Civic Theatre looks like. It may not look exactly like it does in the photos on the day of your visit.

Gosforth Civic Theatre is called **GCT** for short.

This is the **main entrance** outside of GCT.



On the left are the windows to the outside of the cafe.



On the right is the carpark.



These are the main doors to get into GCT. They are automatic, which means they should open for you as you walk up to them.



Inside, through the main doors, there is another automatic door.

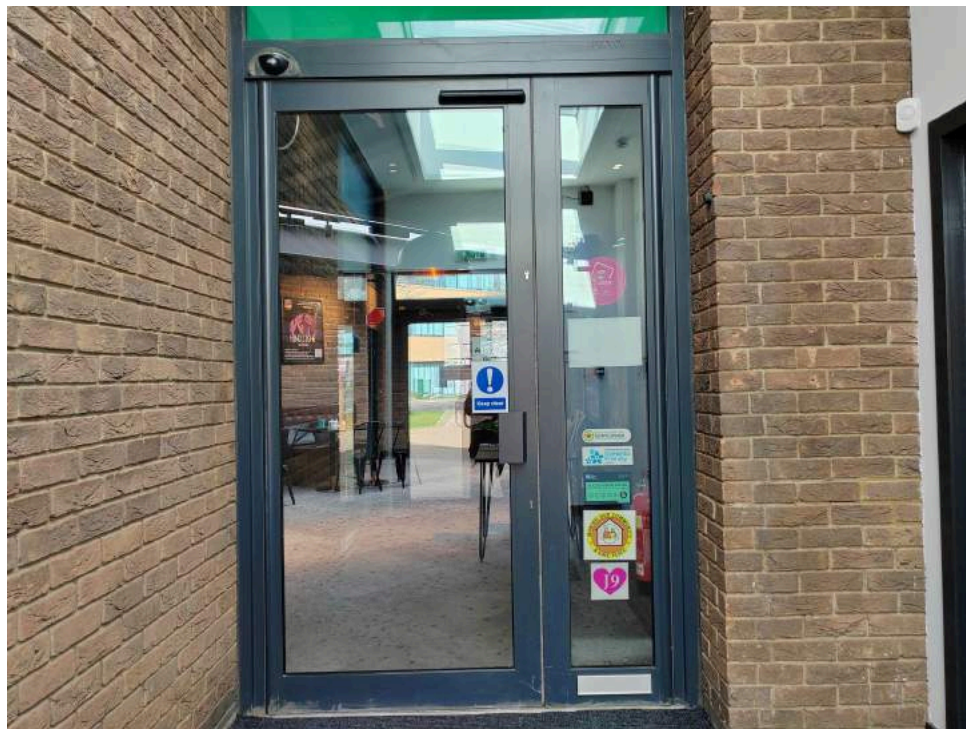

On the right is a door to the Studio. On Daydream Cinema Day, this will be used as a chill-out space between 9.30am to 11.30am, and 2pm to 6pm.



This is the inside of the Studio when it is almost empty. On Daydream Cinema Day it may look different and have some tables and chairs in it.



Through the second door from the entrance is the foyer. To the right, there is a bar which is where drinks are sometimes served from.

To the left of the bar is the door to the cafe, and to the right a door to the theatre.



This is the entrance to the cafe.



Inside the cafe, the counter is on the right. This is where staff can serve you food and drink.



One of the doors to the theatre has a red sign above it which says "Door 2". This is the entrance to the cinema screenings on Daydream Cinema Day.

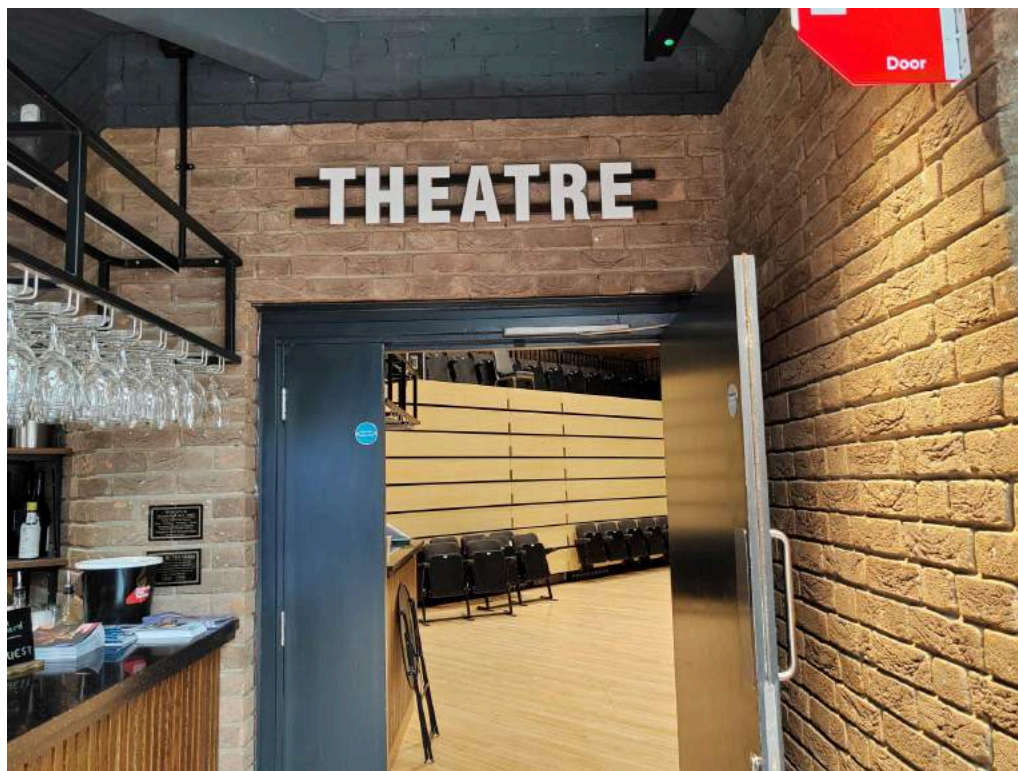

Inside the theatre there will be stepped seating. At the other side of the room there is a cinema screen.



This is the stepped seating which will be there for Daydream Cinema Day. There is space in front which will have some beanbags.



This is the cinema screen with the lighting set a bit lower in the room. The films will play on the screen.



Back in the foyer, on the other side there are fire exit doors which can be used to leave the building in an emergency. At this end of the foyer there are toilets.





On the right are 2 sets of toilets, marked “female” and “male”. You can use the toilets you feel most comfortable with.



The “female” toilet on the left has 3 cubicle toilets, a baby changing table and some sinks.



This is a toilet cubicle in the female toilet.



The “male” toilet door is on the right, next to the “female” toilet door.

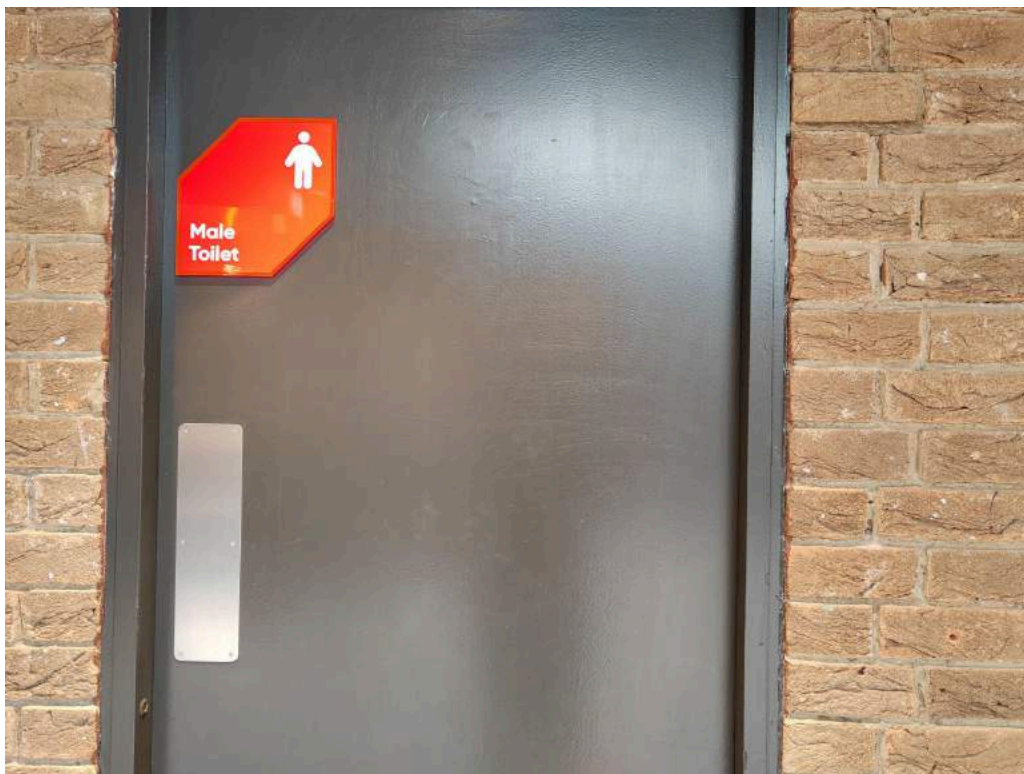

The male toilet has 2 cubicle toilets. One has a baby changing table in it.



There are also 4 urinals and some sinks.

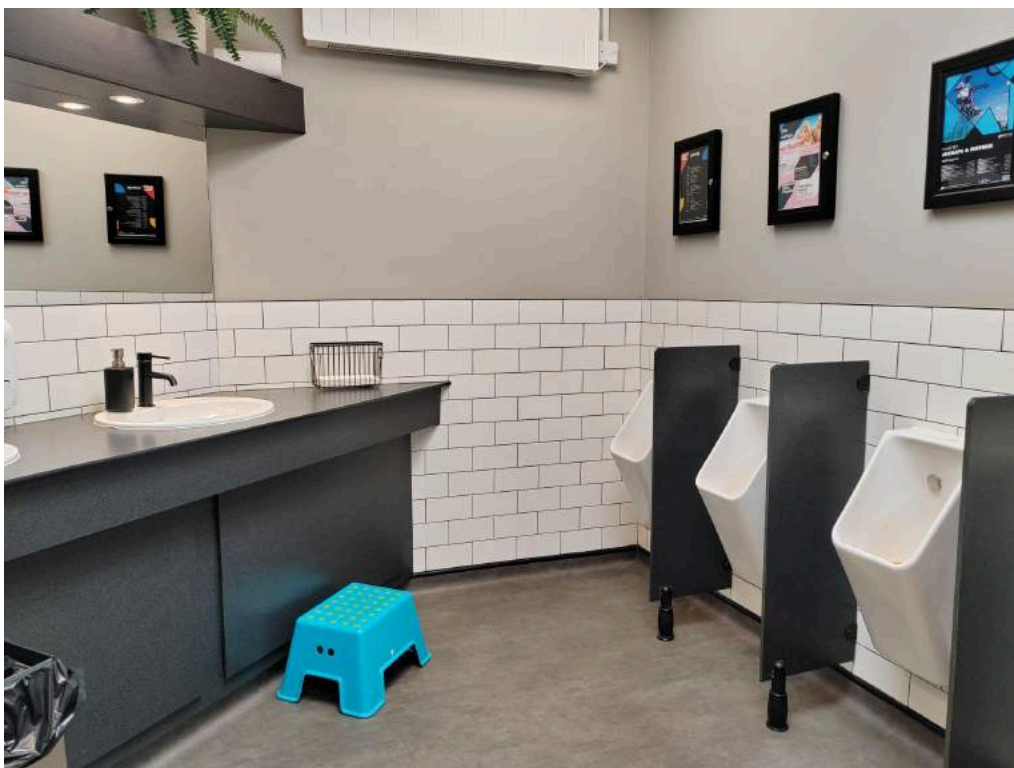

Back in the foyer, on the left of the fire exit doors is an accessible toilet and a door to a corridor.



This is the door to the accessible toilet and shower, which can be used by wheelchair users. However, it is **not** a Changing Places toilet.

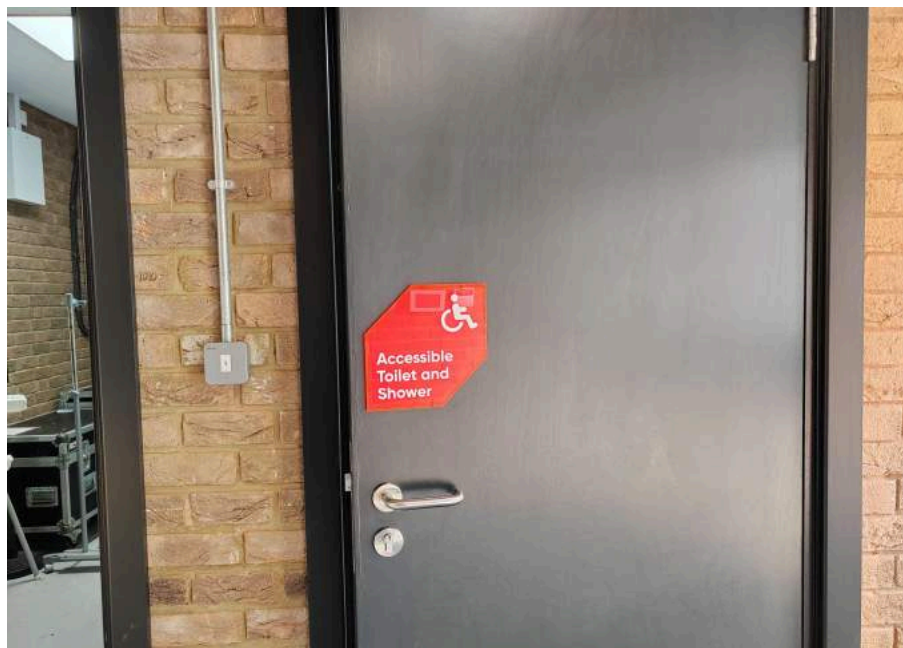

The accessible toilet has a lot of space to move around inside. There are toilets with grab rails, a sink and a shower with a seat. There is also a baby changing table.



Next to the accessible toilet on the left there is a door to a corridor which is marked as the “backstage area.”

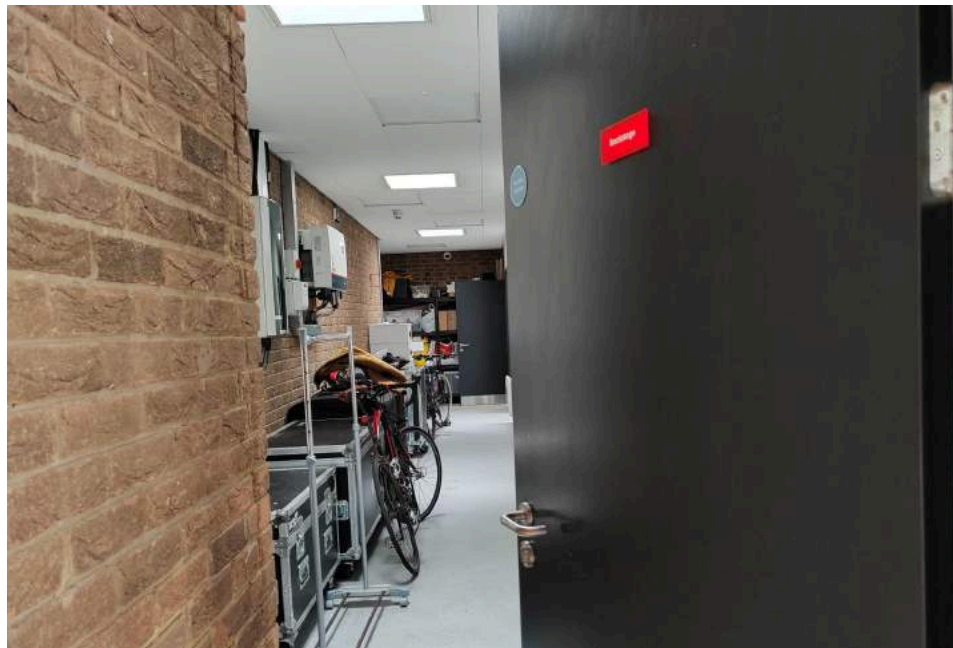

Through this corridor, on the right, there are 2 dressing rooms.

The room marked “Dressing Room 1” at the end of the corridor will be used as a chill-out space on Daydream Cinema Day. This will be open from 11.30am to 2pm.



This is the door to Dressing Room 1 (a chill-out space for Daydream Cinema Day).

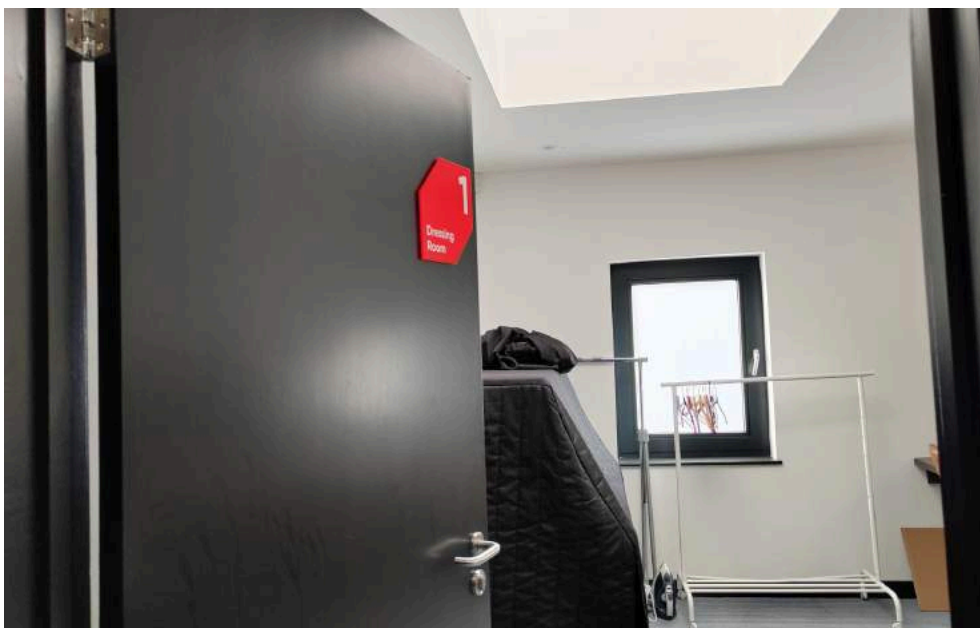

This is the inside of Dressing Room 1. On Daydream Cinema Day it might look different, and some of the mirrors will be covered up.



We hope you enjoy your visit to GCT for Daydream Cinema Day!